

ReadyChek Portal Updates - Home Page

Oct 30, 2024

The Home page now shows more graphical representation of defects that still need to be repaired (or just marked as repaired).

Insights for Last 2 Years

Inspection Results	
All Inspections	546
Total Inspections with unrepaired Defects	69
Total Inspections with unrepaired Majors	7
Total Inspections with unrepaired Minors	62

You have inspections that have reported defects. These inspections should have their repair records updated when the vehicle is fixed. To do this, click on the **Total Inspections with unrepaired Defects 69** and press the Repair button on each inspection.

Inspection Results Pie Chart

Category	Percentage
Good	87.4%
Minors	11.4%
Majors	1.28%

You need to record repairs against the 69 inspections with unrepaired defects. This pie chart should be Green.

Showing 1 to 20 of 69 Page Size 20 Page 1

Details		Vehicle		Trailers	
Date	2024-9-24 9:28:26 a.m. EDT	Vehicle	T-0000 (AM 37381)		
Status	Minor	Status	Minor		
Inspected By	Chad J V	Odometer	115820		
Driven By	Chad J V	Work Orders			
Trip Type	Pre-Trip				
Details Repair Print/Download Email + Remarks					
Date	2024-9-22 12:12:57 p.m. EDT	Vehicle	T-0022 (WDG)		
Status	Minor	Status	Minor		

Clicking on the numbers will open the inspections page with the inspections in question shown in the view.

ReadyChek Portal Updates - Inspections/HOS

Oct 30, 2024

The Inspections page and the Hours of Service page can both now be set to show data sorted by user (Show for user dropdown) and have a set pagesize for the number of rows of data shown on each page.

The screenshot shows the top portion of the Inspections page. At the top, there are filters for 'Time' (All, Today, Yesterday, Last 2 Weeks, This Month, Last 30 days) and a date range selector 'Show Inspections On or Before' with a calendar icon and a close button. Below this is a 'User' filter with a dropdown menu showing 'Please select one'. The main content area shows 'Showing 1 to 11 of 11' items. A 'Page Size' dropdown menu is open, showing options: 'Please select one', 'Page Size 10', 'Page Size 20' (highlighted), 'Page Size 50', and 'Page Size 100'. Below the dropdown, a table header is visible with columns 'Details' and 'Vehicle'. The table content shows inspection details for a vehicle T-0000 (AM 37381) on 2024-10-30 at 9:24:41 p.m. EDT, with a status of 'Good'. Other details include 'Inspected By: Chad J V', 'Driven By: Chad J V', and 'Trip Type: Pre-Trip'. At the bottom right, there are buttons for 'Details', 'Print/Download', 'Email', and '+ Remarks'.

The screenshot shows the top portion of the Hours of Service (HOS) page. It has the same filters as the Inspections page: 'Time' (All, Today, Yesterday, Last 2 Weeks, This Month, Last 30 days) and a date range selector 'Show Hours On or Before' with a calendar icon and a close button. The 'User' filter dropdown is set to 'Chad J V (chadjv@readychek.com)'. The main content area shows 'Showing 1 to 10 of 10' items. A 'Page Size' dropdown menu is open, showing options: 'Page Size 20' (selected), '<', 'Page 1', and '>'. Below the dropdown, a table header is visible with columns 'Details' and 'Hours'. The table content shows HOS details for Chad J V on 2024-10-30, with a status of 'Incomplete'. The table lists 'On Duty Driving' (0), 'On Duty Not Driving' (15.25), 'On Duty Total' (15.25), and 'Off Duty Total' (6.25). The start location is listed as '1014 Edith Ct Toronto, Alberta, Canada N2L 6K6'.

You can now cycle between pages at the top and bottom of the page vs only at the bottom.

ReadyChek Portal Updates - Inspections/HOS

Oct 30, 2024

The Inspections page and Hours of Service pages will also show the "Details" of the selected rows in a raised dialog on the same page, so you can keep your place and just close it after looking at the details. We still have some work here to keep things in that dialog if you do more than just read the details, but this is a start.

Company	
Name	Acme Logistics Inc
No. and Street	410 Bamberg Crescent
City	Waterloo
Province or State	Ontario
Postal Code	N2T 0B4
Country	Canada

Details	
Driver	Chad J V
Date	2024-10-30
Day Start	Midnight
Cycle	Cycle 1 (7 day)
Status	Incomplete

Company Details	
Name	Acme Logistics Inc
Address	410 Bamberg Crescent null Waterloo Ontario N2T 0B4
Reg/CVOR #	AB-1234-5678-022

Inspection Details	
Date	2024-10-30 9:24:41 p.m. EDT
Address	5-420 Erb St. W. Suite #355 Waterloo Ontario Canada N2L 6K6
Trip Type	Pre-Trip
Status	Good

Vehicle Inspection Details	
Name	T-0000
Plate	AM 37381
Province	Ontario
Odometer	1164000
Schedule	Ontario Schedule 1 Daily Inspection of trucks, tractors and trailers (Reg. 199/07)

In	En	Re	#	System and Components
			1	Air Brake System

ReadyChek Portal Updates - Company Page (API) Oct 30, 2024

The Company page shows how to retrieve inspection data via the API with sample code. Look to the right of the HQ address section.

App Settings- HQ Button Address and Profile Update

HQ Button Address

By setting this value your drivers will be able to complete the Inspection quickly and accurately in the App. This value should represent the address where the majority of the drivers will start their day.

New Inspection

Acme Logistics Inc

Company

Company Acme Logistics Inc
5-420 Erb St. W. Suite #355
Waterloo Ontario
Canada
N2L6K6

Inspection Details

Date 2023-03-20 4:49:36 p.m. EST
Location Your current address
Type Pre Trip Post Trip

Home **HQ** Here X

Jurisdiction Country

Profile Update

Allow Commercial and Non Commercial users to update their profile
This allows a user to update their name, email, phone, address and drivers license

API Key

API Key RC-B9625AE8
This API key can be used to extract inspection information from ReadyChek. An example API call to return all inspections created today: curl "https://readychek.cloud:81/service/v1/inspections?key=APIKEY&time=today&email=YOUREMAIL"

ReadyChek Portal Updates - Users/Password

Oct 30, 2024

The Operators/Managers can now perform a "reset" of the driver's password to trigger a new temporary password email to the driver. The operator/manager that issues the "reset" will also receive a copy of the password email - again, to help get the driver logged in when finding the email while trying to leave is taking too much time.

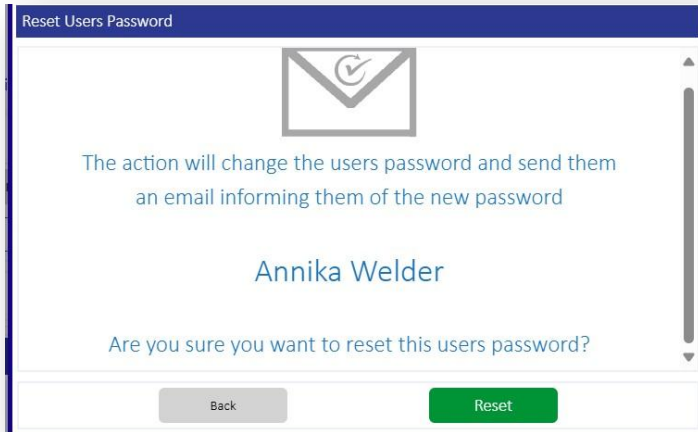
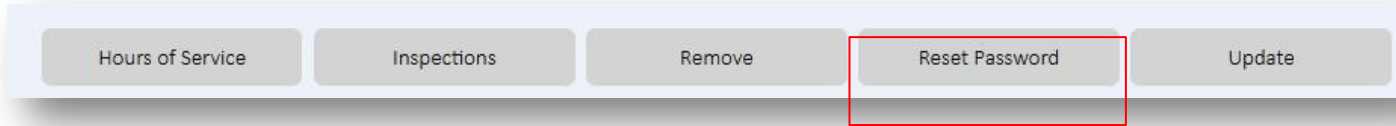

FYI - New user invites will also now send a copy of the invite email for the new driver to the user that performed the invite.

This should help operators see if the invite email was actually sent, and help the driver sign in for cases where the driver is not finding the emails easily. The operator can check the email used for the invite and confirm if it is correct with the driver. If there was a typo, just edit the user in our system and send a "re-invite" request.

****Do not create a new invite with a different email for the same user.**